

## Process Overview

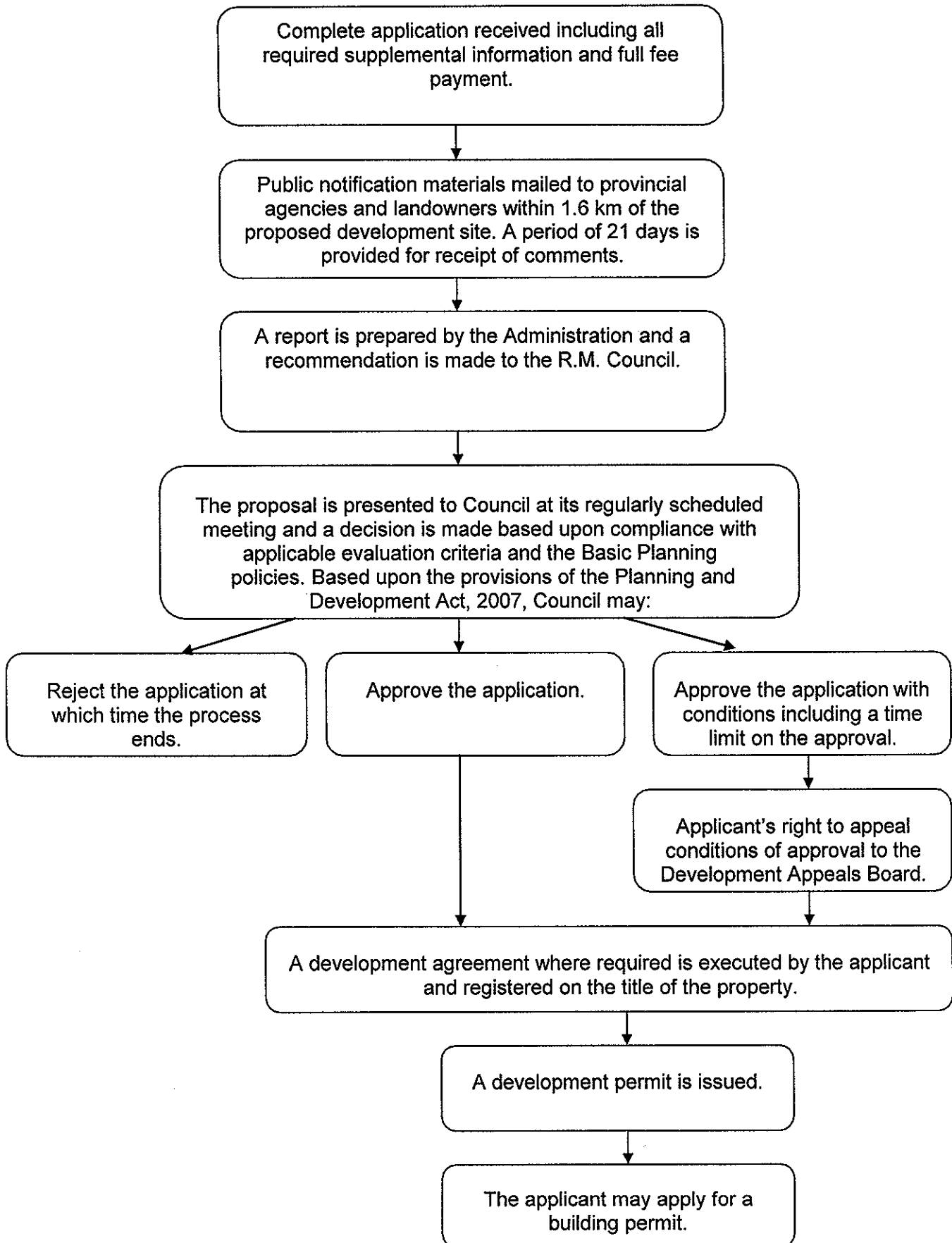

**The Rural Municipality of Lipton  
Development Permit Application Form**

1) Applicant: \_\_\_\_\_  
Address: \_\_\_\_\_  
\_\_\_\_\_  
\_\_\_\_\_  
Phone: \_\_\_\_\_ Cell: \_\_\_\_\_ Fax: \_\_\_\_\_  
Email: \_\_\_\_\_

NOTE: If the applicant is not the registered owner of the subject property, the owner of the property must also sign the application form or provide a letter of consent for the application to be processed.

**2) Legal description of land proposed for development**

All/Part of the \_\_\_\_\_ ¼, Section \_\_\_\_\_, Township \_\_\_\_\_, Range \_\_\_\_\_  
LSD(s) \_\_\_\_\_ Lot(s) \_\_\_\_\_ Block(s) \_\_\_\_\_  
Registered Plan No. \_\_\_\_\_  
Certificate of Title No. \_\_\_\_\_

**3) Existing use of land intended for development:**

\_\_\_\_\_  
\_\_\_\_\_  
\_\_\_\_\_

**4) Proposed use of land and buildings:**

\_\_\_\_\_  
\_\_\_\_\_  
\_\_\_\_\_  
\_\_\_\_\_  
\_\_\_\_\_  
\_\_\_\_\_  
\_\_\_\_\_

5) **Surrounding land uses:**

Are any of the following within 1.6 km (1 mile)?

|                                    | Yes/No | If Yes, Please State Distance |
|------------------------------------|--------|-------------------------------|
| a) Residential Site                | _____  | _____                         |
| b) Recreation or Conservation Site | _____  | _____                         |
| c) Industrial or Commercial Site   | _____  | _____                         |
| d) Sewage Lagoon or Land Fill      | _____  | _____                         |
| e) Urban Municipality              | _____  | _____                         |
| f) Stream or Large Body of Water   | _____  | _____                         |
| g) Other                           | _____  | _____                         |

6) **Declaration by Applicant**

I, \_\_\_\_\_ of \_\_\_\_\_

in the Province of Saskatchewan, solemnly declare that all of the above statements within this application are true, and I make this solemn declaration conscientiously believing it to be true and knowing that it is of the same force and effect as if made under oath and by virtue of "The Canada Evidence Act".

I further agree to indemnify and hold harmless the Municipality from and against any claims, demands, liabilities, costs or damages related to the development undertaken pursuant to this application.

DATE: \_\_\_\_\_ SIGNATURE: \_\_\_\_\_

DATE: \_\_\_\_\_ LANDOWNER SIGNATURE: \_\_\_\_\_  
(if required)

## Site Plan

In order to process the discretionary use application, all submissions must include a completed site plan map of the proposed project; submission of an incomplete site plan map will be considered as an incomplete application and returned to the applicant:

